

GRATITUDE REPORT 2018

*Success through Continuous Improvement
and a Culture of Learning*



**STRENGTHENING TELLER
COUNTY FAMILIES SINCE 1992**

11115 W. HWY 24, STE 2D
DIVIDE, CO 80814
719-686-0705
WWW.CPTELLER.ORG

MISSION

Community Partnership delivers programs and services that strengthen families.

"Very grateful for all the help CP has provided my family!"

VISION

All Teller County families are self-reliant, fully functional, and positive contributors to our community.

2018 TOTAL REVENUE AND SUPPORT: \$1,102,126

PROGRAM EXPENSES: \$960,701

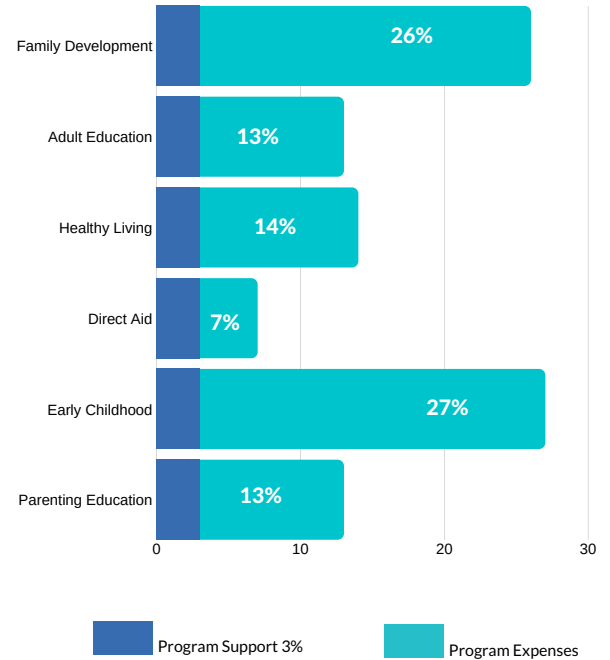
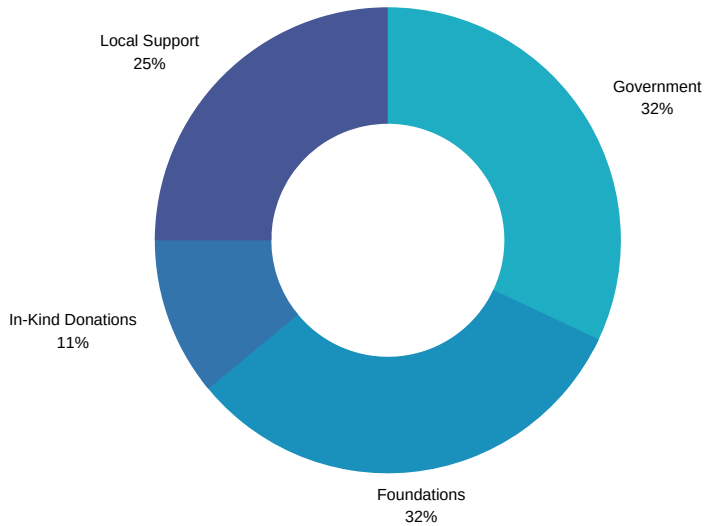

The Two-Generation Continuum

CP utilizes the **Two-Generation Continuum** in all its programs and services. It focuses on creating opportunities for and addressing needs of both children and the adults in their lives together. The continuum recognizes that families come in all different shapes and sizes and that families define themselves. This approach ensures families are strengthened in the **Five Protective Factors: Parental Resilience, Knowledge of Parenting and Child Development, Concrete Supports in Times of Need, Children's Social and Emotional Development, and Social Connections**. This results in family stability and stronger community engagement.

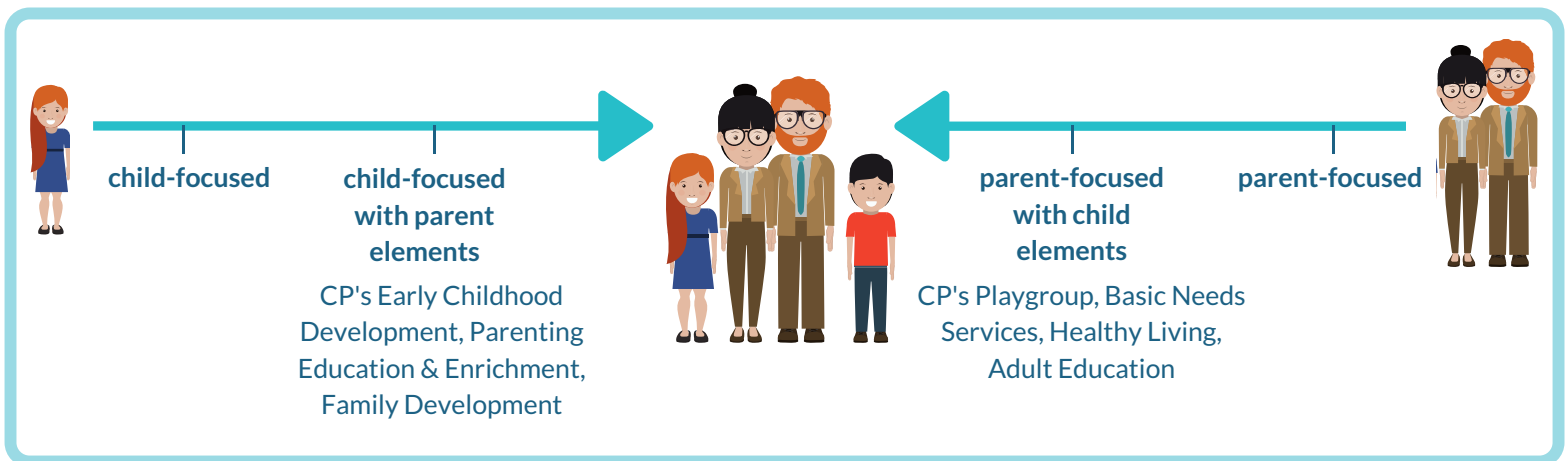

SPECIAL THANKS TO OUR 2018 DONORS AND SUPPORTERS

Image courtesy of AspenAscend @ ascend.aspeninstitute.org

4th Judicial Probation Department - Adult Education and Family Literacy Act - Amazon Smile Foundation - American Legion Post - Anonymous - Anschutz Family Foundation - AV Hunter Trust - Aspen Mine Center - Kent Borges - Tamara & David Buttery- CASA of the Pikes Peak Region - CC & WP Parks & Recreation - Bozena Cefus - CO Community Response - CO Dept. of Education - CO State Office of Early Childhood - Jill Cochran - Colorado Springs Health Foundation - Colorado Springs School District D-11 - Community Based Child Abuse Prevention - Community Resource Center - Cooking Matters CO - Cripple Creek-Victor School District Head Start/Early Head Start - Cripple Creek-Victor School District RE-1 - Crystola Roadhouse - Daniel & Shirley Cronin - Daniels Fund - Jessica Davis - Todd Deremus - James Distel - Kathy Eans - El Paso County

Continuous Quality Improvement and Culture of Learning are drivers of CP's success!

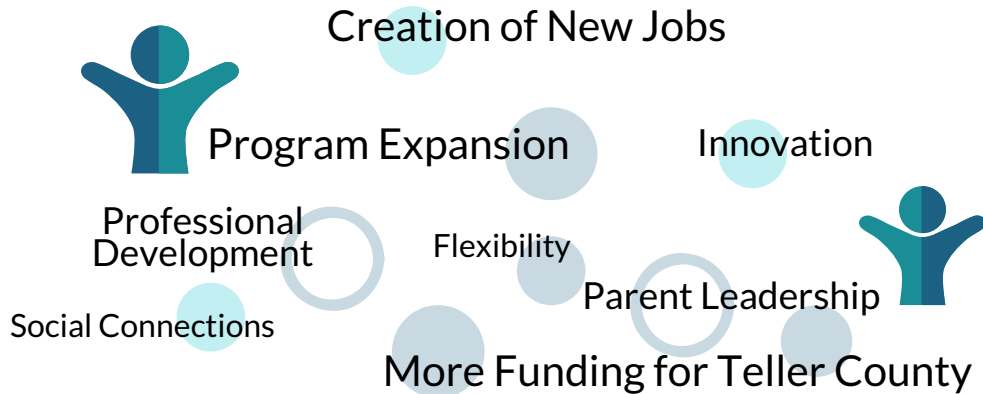

Did You Know??
Colorado's nonprofit sector employs more than the state's agriculture, mining, and information industries combined!

- CP has been featured in several [articles](#) and [media releases](#) regarding its successful community planning efforts.
- The El Pomar Foundation featured CP in their Pikes Peak Regional Council [newsletter](#) for its innovative approach to serving families in Southern Teller, and for CP's [leadership](#) in implementing innovative solutions to challenges families face.
- CP was selected for a [case study](#) by the Colorado Springs Health Foundation showcasing CP's leadership in the areas of collaboration, culture of learning, evidence-based services, health equity, and sustainability.

Collaborations

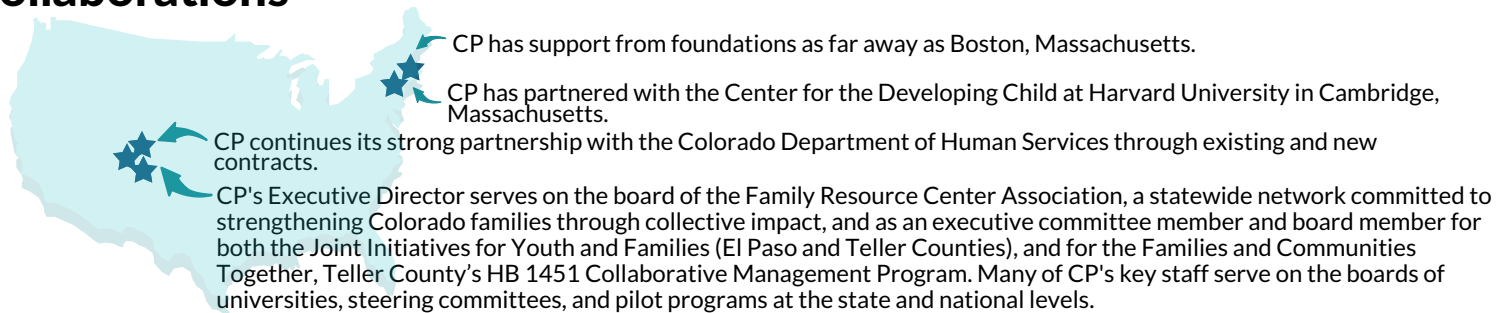

CP has focused on delivering a deeper level of coordinated care through family development services. In 2018, 195 families, with guidance from CP Family Advocates (FAs), were provided with customized family development plans, goal-setting, financial coaching, basic needs assistance, and referrals to CP's services and to other external providers.

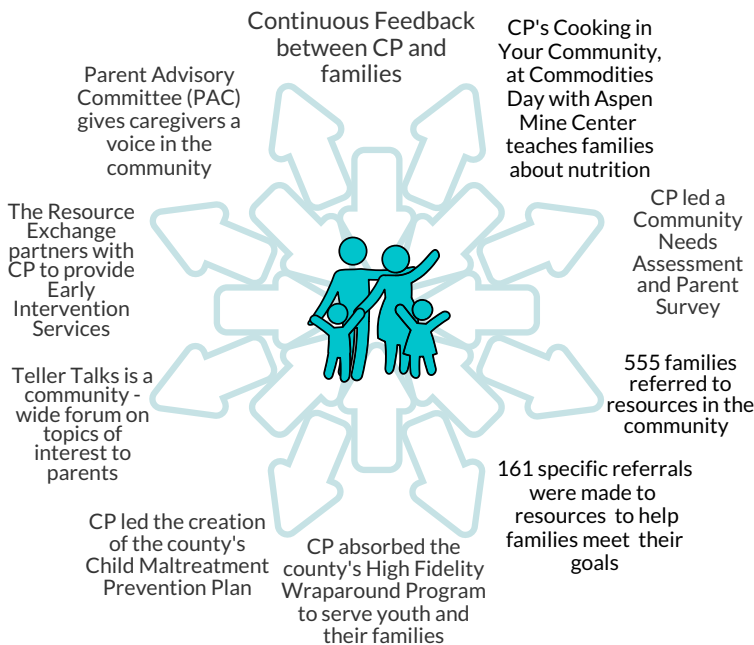

The total number of unduplicated families served in 2018 was 722. While the number of individuals served (1,351) did not change from 2017, many service numbers increased in 2018, indicating an increase in cross-program participation across CP services.

SPECIAL THANKS TO OUR 2018 DONORS AND SUPPORTERS

El Pomar Foundation - Energy Outreach Colorado - FACT - Family Resource Center Association - Family Support Services - Matthew Gawlowski - Giddings Foundation - Gold Hill Wine & Liquor - Sam & Elaine Gould - Janet Gould - Daphne Greenwood - Linda Hall - IREA - Judy Ivory - Joint Initiatives - Kiwanis of Pikes Peak and Ute Pass - Linda Krall - Lake George Charter School - Sharron Langhart - Lisa Lee - Paula Levy - Limited Gaming Grant - Little Chapel of the Hills - Kevin Lloyd - Mary Longmire - Carlos Macis - Tracy McGinty - McGinty's Wood Oven Pub - Mike's Corner BBQ - Joy Miller - Moniker Foundation - Kathy & Clint Morford - Kimbriel Morris - Mountain View United Methodist Church - Jeff Musgrave - Myron Stratton Home - Newmont CC&V Mine - Nordblom Family Foundation - Beth Norton - Osborne Trust - Our Lady of the Woods Church - Parent Possible

MAKING A DIFFERENCE

"Jamie has been such a wonderful supportive helpful person for me and my daughter! She is always willing to go above and beyond for us! I can't thank her enough and I'm so happy that she is in our lives! Thank you Jamie. You're amazing!"

"Thank you for treating me like an adult, and not an immature teen parent. Jackie has been a great support and has helped me make strides in my goal setting."

"Thank you from the bottom of my heart for all you do."

"This program has truly helped me so much in so many situations. I would definitely be lost if I didn't go through it. Thank you!"

"You have been wonderful and I feel lucky to have worked with you. CP has helped me through the most difficult season of my life and because of connections made, my boys are no longer scared of police officers."

"This program has allowed me a place to be able to voice my opinions or concerns to our very specific situation. It has helped me to establish boundaries and not be afraid to ask questions when I have them."

"Kate has been an amazing support throughout my journey and helped me to find many resources to help meet my needs. This program has been an anchor in my storms of life. Thank you!"

"The active parenting classes have helped me to realize the parenting strengths I already possess. I was also able to learn new ideas and techniques that have improved my parenting skills."

"Grateful this agency is available, and Amy is very compassionate. I appreciate her time greatly!"

"Yoga continues to help me stay in shape and offers a therapeutic alternative for treating physical ailments."



Click on Jenny's picture for a short video on her experience with CP.

<https://youtu.be/d59G0vfwxLQ>

BOARD OF DIRECTORS

- Steve Randolph, President - Land Use Consultant, Retired Technology Executive
- Dustin L. Bench, CFP®, Vice President - Financial Advisor, Partner, Altus Wealth Group, LLC
- Ryan Griego, Treasurer - Senior Vice President, Financial Advisor/Portfolio Manager, RBC Wealth Management
- Arianne M. Randolph, Secretary - HR Director, Pikes Peak Regional Hospital
- Sam Gould, Ph.D., Emeritus - Immediate Past President, Retired/Dean Emeritus School of Business Administration, University of Dayton
- Adric Arndt - Director of Student Services, Harrison School District
- Erin Street - Assistant Principal, Woodland Park Middle School, Woodland Park School District RE-2
- Art Wannlund - Retired, President/CEO, YMCA of Orange County (CA)
- George Jones - Sr. Product Design Consultant, Sprint, Inc., Co-Founder, Colorado Gear Lab
- Lin Billings Vela - District Court Judge, Fourth Judicial District (El Paso and Teller)

CP STAFF



SPECIAL THANKS TO OUR 2018 DONORS AND SUPPORTERS

- Park State Bank & Trust - David & Sandy Parrish - Daksha Patel - Amy & Alex Payne - Tony & Kathryn Perry - Pikes Peak Community Club - Pikes Peak Courier - Pikes Peak Workforce Center - Pioneers in Public Service - Dan & Rickey Poor - Rampart Surveys, Inc. - Sally & Mel Riley - Carrie Rindom - Jeffrey A Rogers - Lewis Row - Sam S. Bloom Foundation - Louis Sanchez - J.V. Schafer - Mike Schneider - Marianna Sebastian - Share Our Strength - Ann & Jim Shikles - Brian Shivers - Frederick Slane - Joe & Mimi Spruiell - St David of the Hills - Debra Stocking - Sturman Industries - Teller County Department of Human Services - Teller County Department of Public Health - Teller Park and Teller Early Childhood Councils - Temple Hoyne Buell Foundation - The Colorado Health Foundation - The Harvest Center - The Resource Exchange - Carrie & Shawn Thompson - Nancy Thompson - Tony Grampas Youth Services - Matt Torres - Ute Country News - Ute Pass Brewing Company - Ute Pass Iron Goats - Evelyn Vance - Virginia Hill Charitable Foundation - Deborah Wagner - Wells Fargo Foundation - Whole Kids Foundation - Ellen & Preston Wilkerson - Woodland Park Brewing Co. - Woodland Park Community Church - Woodland Park School District RE-2 - Woodland Park Teen Center - The CP Board of Directors and Staff and their Families



COLORADO
Office of Early Childhood
Department of Human Services



Family Resource
Center Association